Louis Francoeur (1692-1745)

SONATA. III *Adagio*

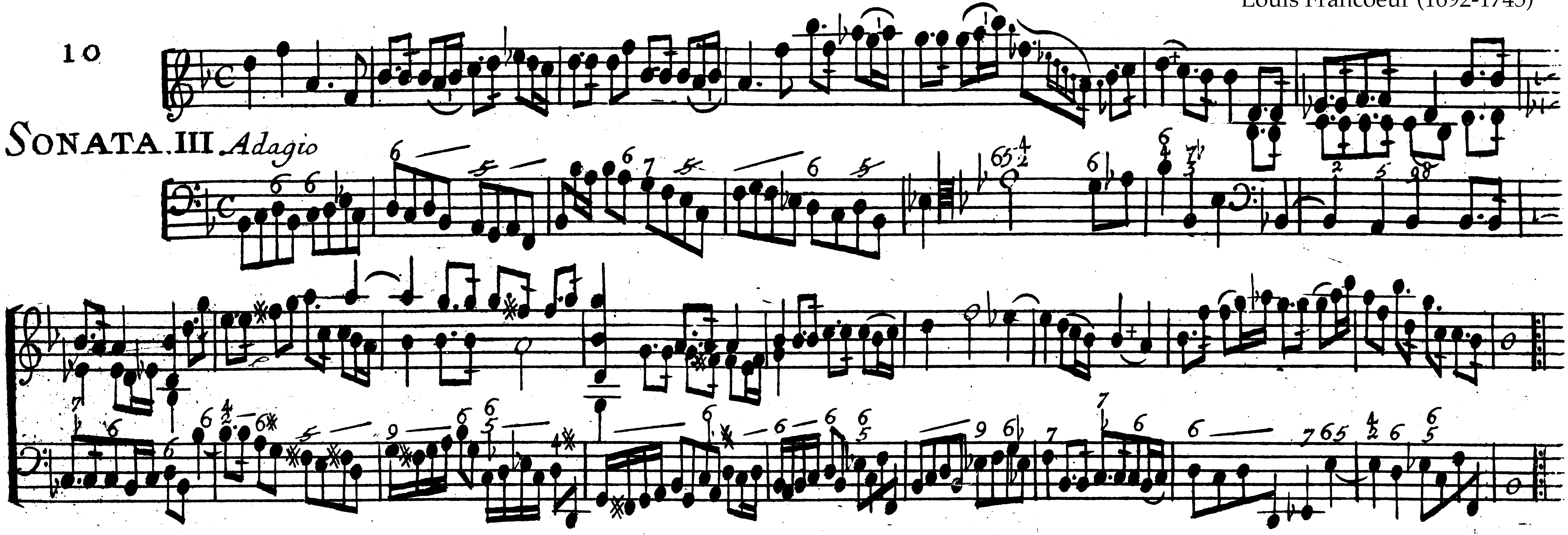

Allemanda. Allegro.

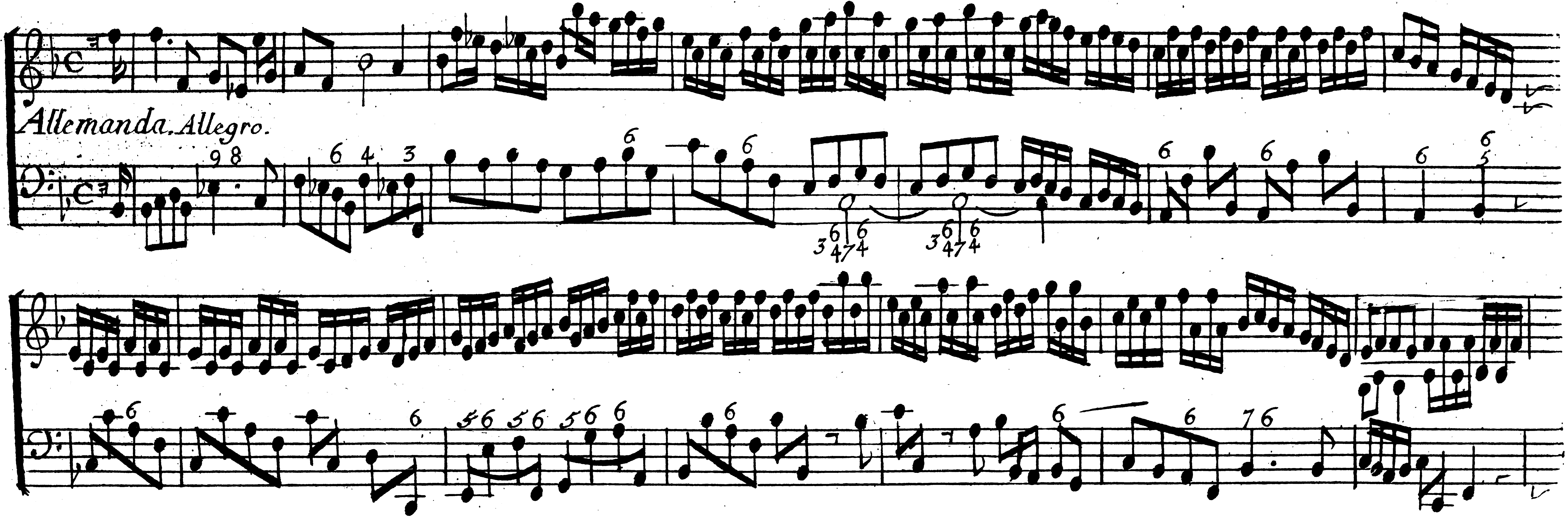

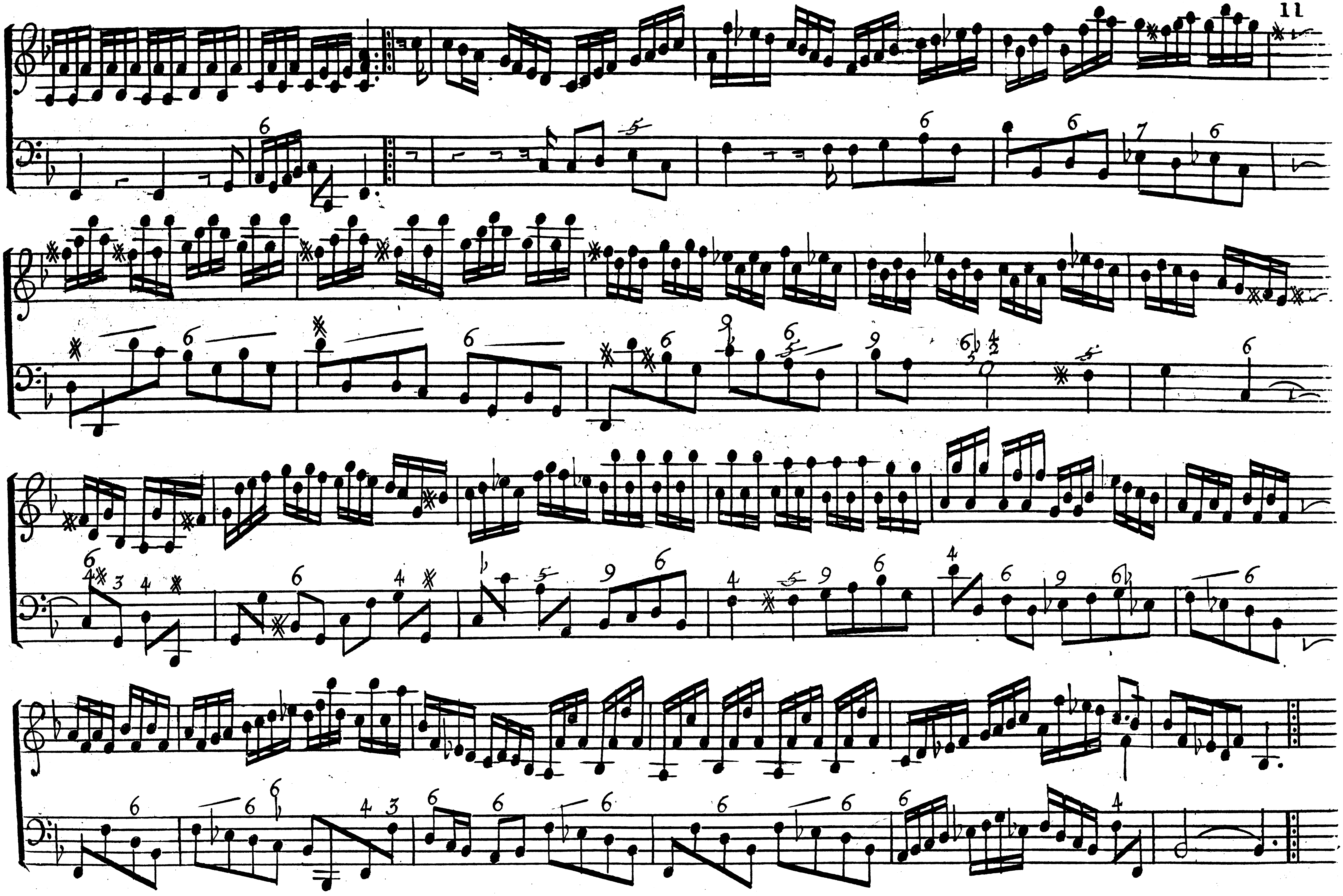

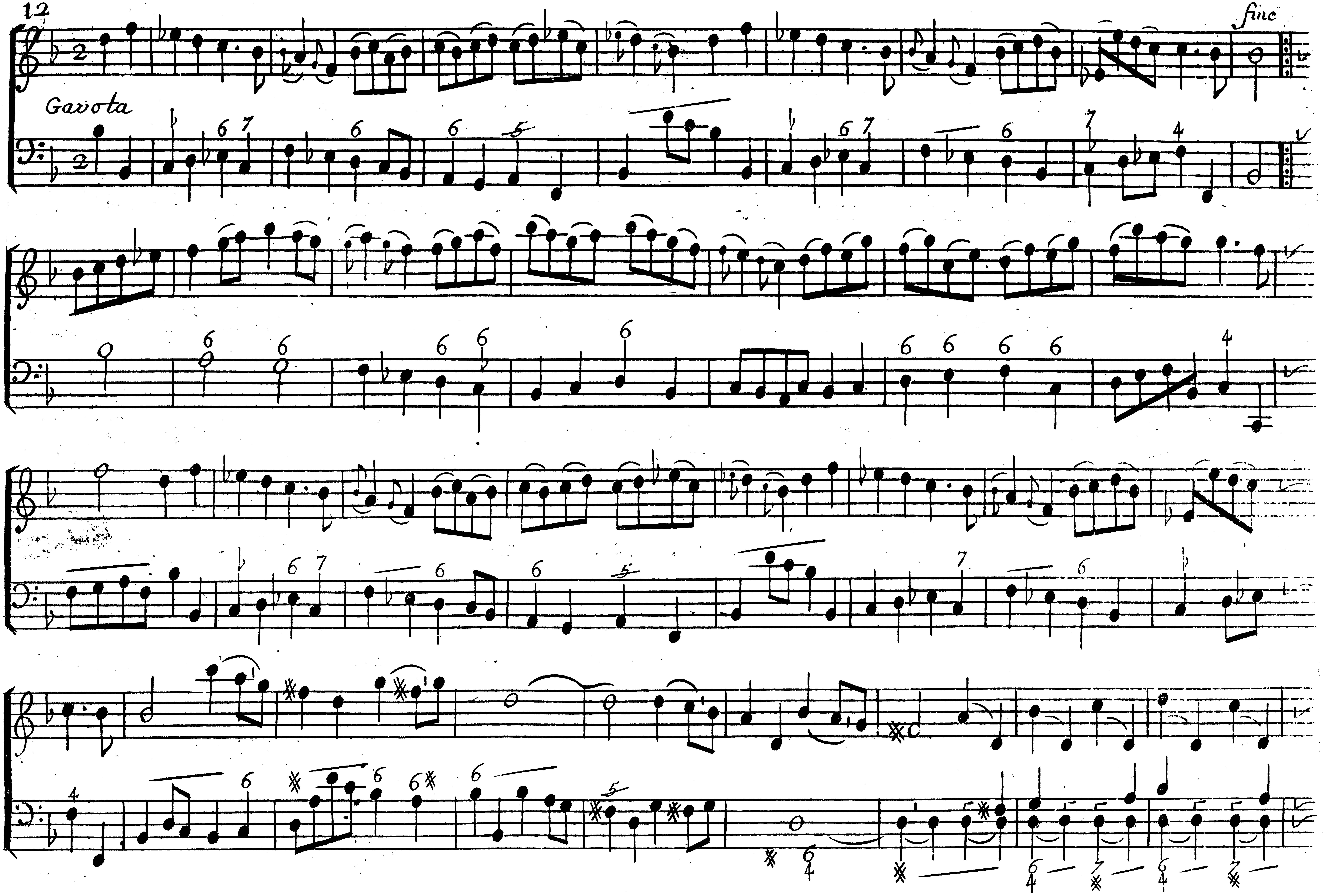
fine
Gavota

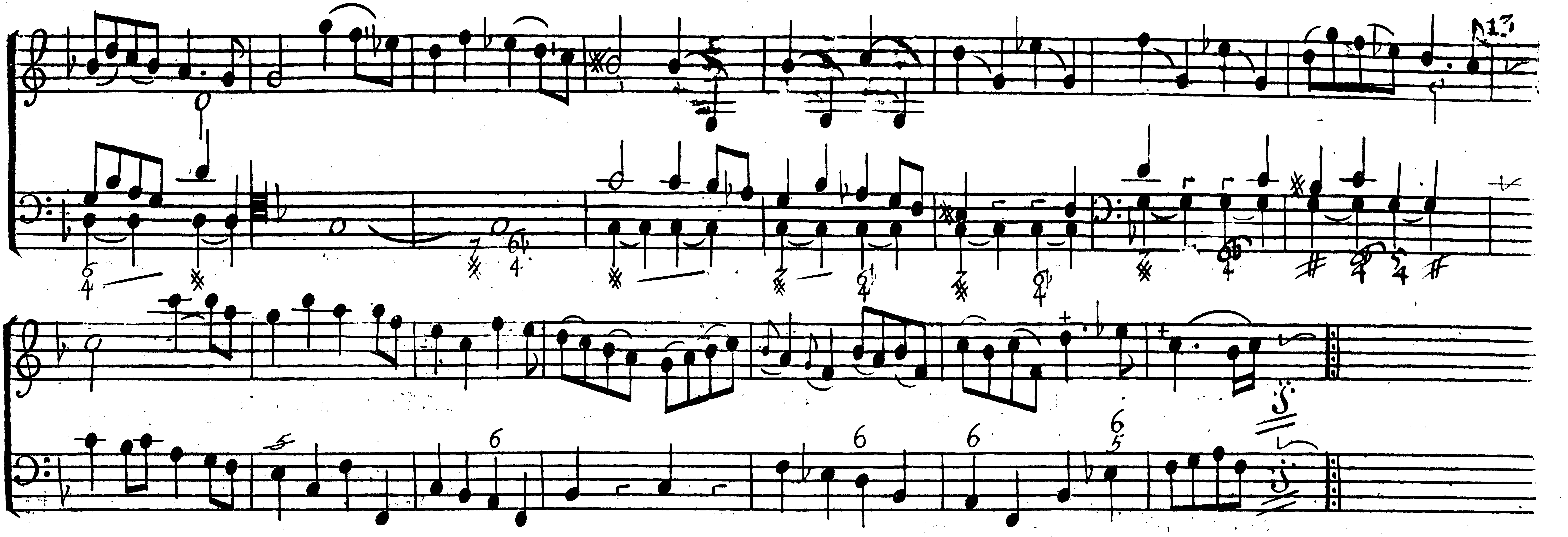

Saranda.

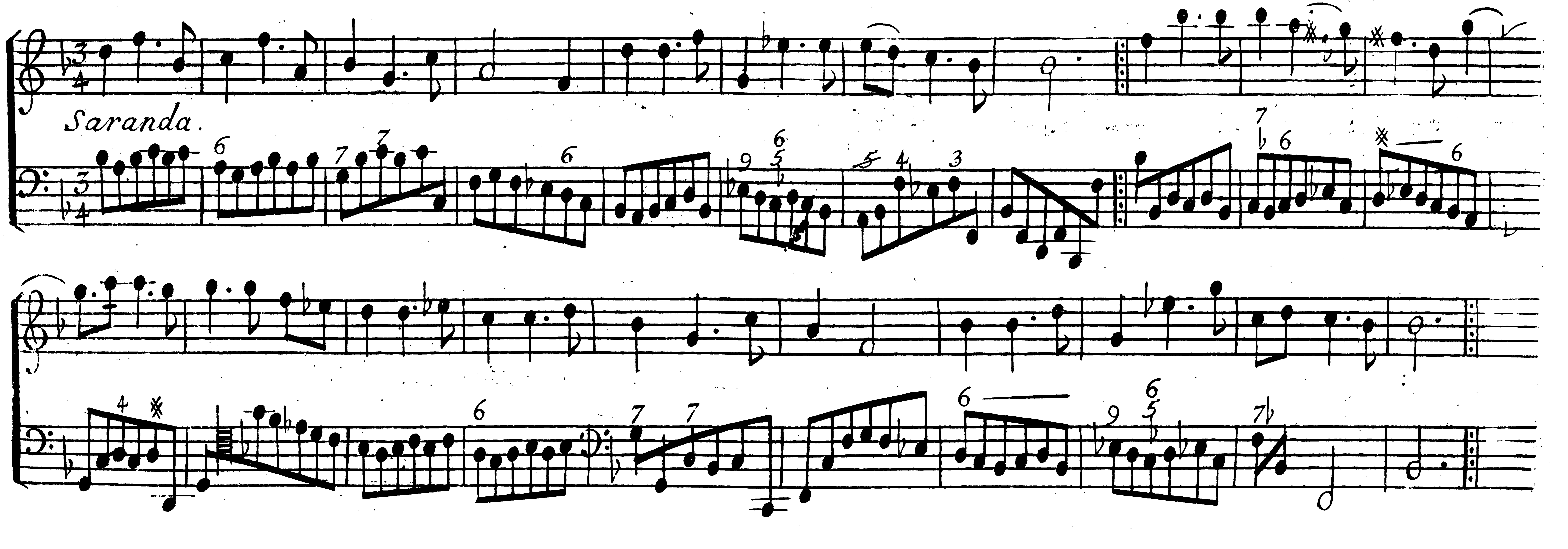

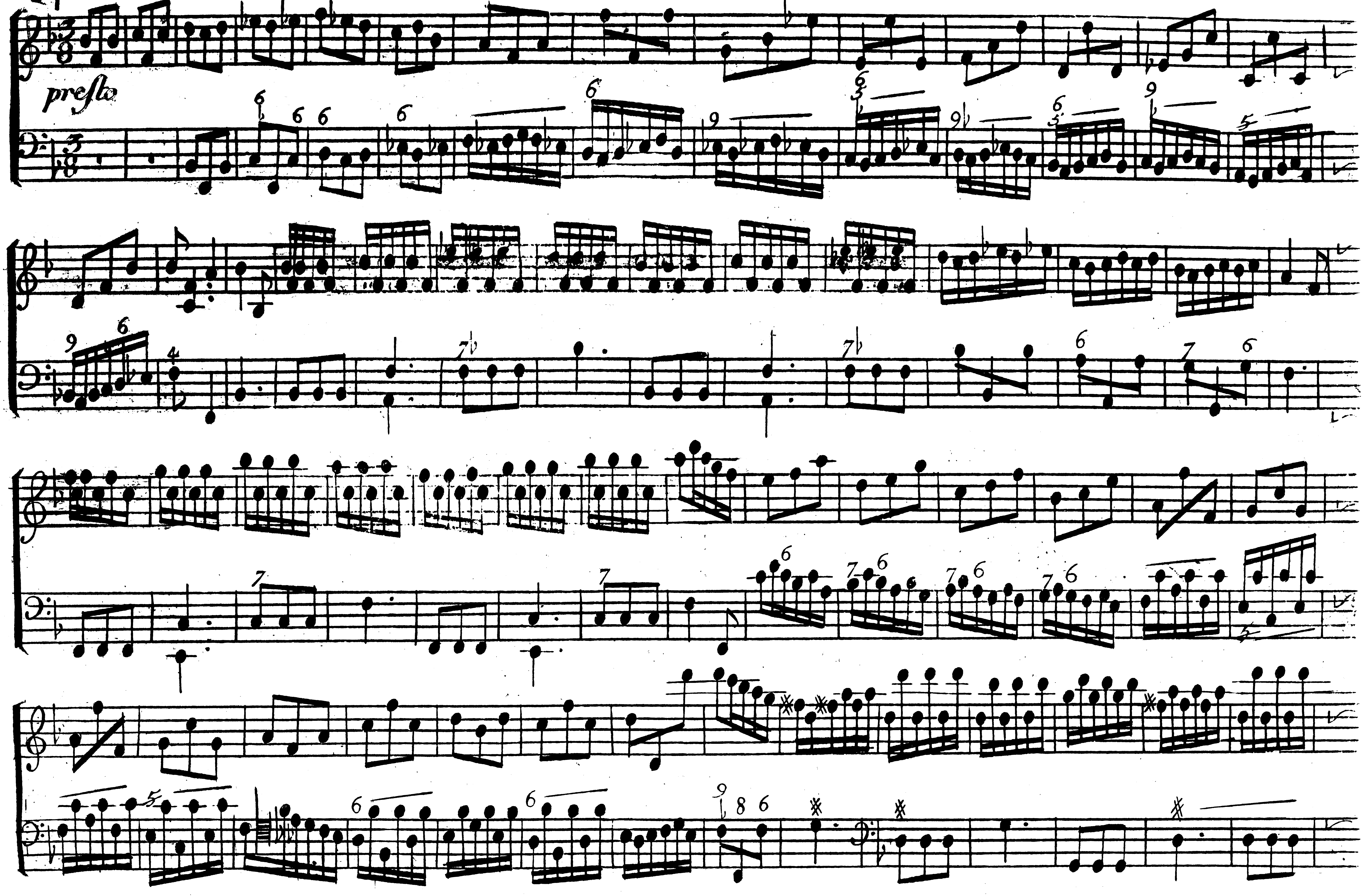
presto